

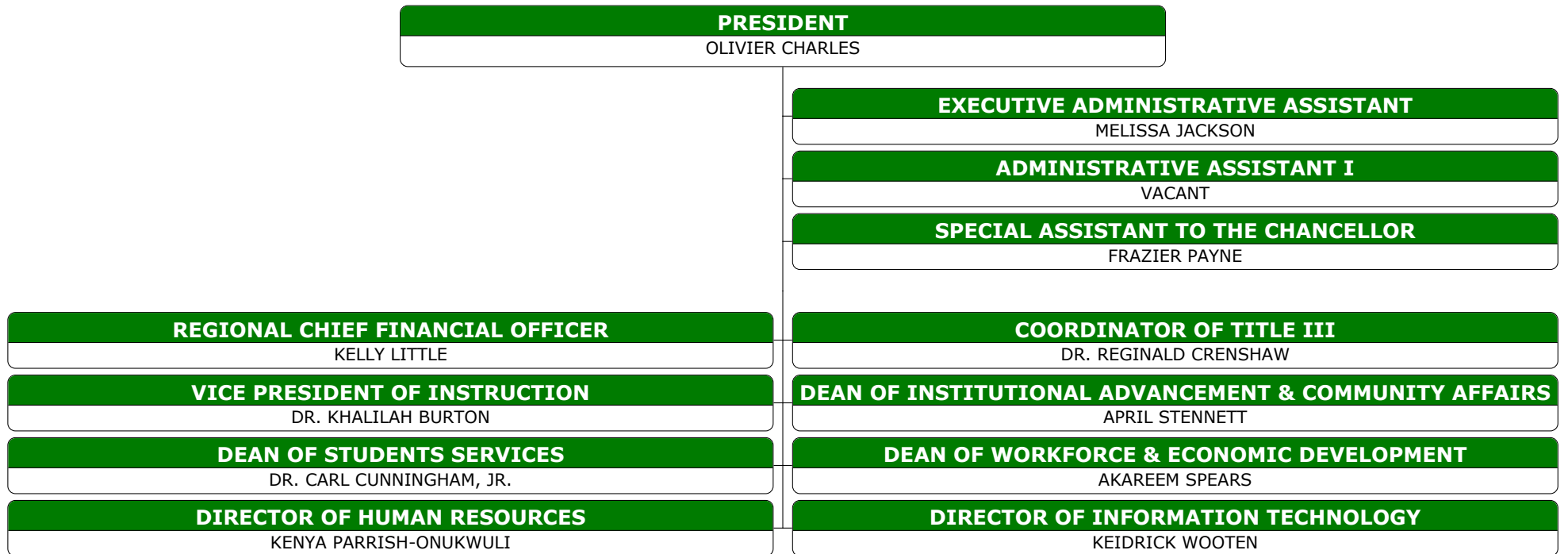

**BISHOP STATE COMMUNITY COLLEGE  
2023-2024 ORGANIZATIONAL CHART**

**COLLEGE PRESIDENT REPORTS TO CHANCELLOR  
OF ALABAMA COMMUNITY COLLEGE SYSTEM**



**REGIONAL CHIEF FINANCIAL OFFICER**  
KELLY LITTLE

**DIRECTOR OF ACCOUNTING**  
VACANT

**DIRECTOR OF FACILITIES**  
KENNEY HOLDER

**FACILITIES COORDINATOR**  
SU-SUN REZA

**GRANTS ADMINISTRATOR**  
MELISA GAITHER

**DIRECTOR OF ACCOUNTING**

VACANT

**ASSISTANT ACCOUNTANT**

LETECIA GOODWIN

**PAYROLL SPECIALIST**

APRIL PATE

**SENIOR ACCOUNTANT**

MAMIE GILES

**PURCHASING AGENT**

RHONDA WILLIAMS

**ACCOUNTANT- RESTRICTED ACCOUNTS**

WACONDA TOWNER

**ACCOUNTS PAYABLE CLERK (A-M)**

MARY HUDSON

**ACCOUNTANT- ACCOUNTS RECEIVABLE**

CYNTHIA WHITE

**ACCOUNTS PAYABLE CLERK (N-Z)**

SARAH DUMAS

**ACCOUNTANT- ACCOUNTS RECEIVABLE**

CYNTHIA WHITE

**CASHIER/ACCOUNTS RECEIVABLE CLERK**

TRACY WATKINS

**CASHIER/ACCOUNTS RECEIVABLE CLERK**

TINA ST. FLEUR

**DIRECTOR OF FACILITIES**  
KENNEY HOLDER

**CUSTODIAL SERVICES TECHNICIAN I**  
LEE PETTWAY

**CUSTODIAL SERVICES TECHNICIAN I**  
COURTNEY ANGLE

**MAIL/INVENTORY CLERK**  
LARRY WILLIAMS

**CUSTODIAL SERVICES TECHNICIAN I**  
DEBORAH THOMAS

**CUSTODIAL SERVICES TECHNICIAN I**  
VACANT

**FACILITIES TECHNICIAN (HVAC)**  
DESMOND SMOOT

**CUSTODIAL SERVICES TECHNICIAN II**  
VACANT

**FACILITIES TECHNICIAN II**  
KENNETH WILSON

**CUSTODIAL SERVICES TECHNICIAN II**  
VACANT

**FACILITIES TECHNICIAN I**  
PATRICK SMITH

**COORDINATOR OF TITLE III**

DR. REGINALD CRENSHAW

**TITLE III GRANTS SPECIALIST**

FOLAYAN HARRISON

**ASSISTANT TITLE III COORDINATOR**

APRIL PAYNE

**VICE PRESIDENT OF INSTRUCTION**

DR. KHALILAH BURTON

**ADMINISTRATIVE ASSISTANT II**

VONICIA LOWE

**DEAN OF CAREER AND TECHNICAL EDUCATION**

DR. KLAUS TENBERGEN

**DEAN OF HEALTH SCIENCES**

DR. ANDREA AGNEW

**DIRECTOR OF DISTANCE EDUCATION**

GINGER GLASS

**DIRECTOR OF INSTITUTIONAL RESEARCH**

CLAUDE BUMPERS

**ASSOCIATE DEAN OF INSTRUCTION**

FRANKLIN BOYKIN

**COORDINATOR OF EARLY COLLEGE PROGRAMS**

DR. JEREMY DAUGHTRY

**DIRECTOR OF LIBRARY SERVICES**

MARSHA MICKLES

**LEARNING ASSISTANCE CENTER/ PEER TUTOR COORDINATOR**

MARCIA WESTRY

**DIVISION OF HUMANITIES**

DR. LASHONDRA ROBINSON, DIVISION CHAIR/ INSTRUCTOR, ENGLISH

**DIVISION OF MATHEMATICS**

AMY SHAW, DIVISION CHAIR/ INSTRUCTOR, MATHEMATICS

**DIVISION OF NATURAL SCIENCES**

DR. SYLVESTER HACKWORTH, DIVISION CHAIR/ INSTRUCTOR, BIOLOGY

**DIVISION OF SOCIAL SCIENCES**

SARAH JURENKA, DIVISION CHAIR/INSTRUCTOR, HISTORY

**DEAN OF CAREER AND TECHNICAL EDUCATION**  
DR. KLAUS TENBERGEN

**ADMINISTRATIVE ASSISTANT II, CAREER AND TECHNICAL EDUCATION**  
MONICA PAYNE

**EXPERIENTIAL LEARNING COORDINATOR**  
ERICA GILKERSON

**FAME COORDINATOR/ SUCCESS COACH**  
ARTHELDIA GREGGS

**ASSOCIATE DEAN OF ACADEMICS**  
THEODORE LABAY



**FAME COORDINATOR/ SUCCESS COACH**

ARTHELDIA GREGGS

**IMPACT Success Coach/Recruiting/Grant Reporting**

Leonora Wilder

**ASSOCIATE DEAN OF ACADEMICS**

THEODORE LABAY

**DIVISION OF TRANSPORTATION**

BRADLEY WALLACE, DIVISION CHAIR/INSTRUCTOR, TRUCK DRIVING

**DIVISION OF WELDING TECHNOLOGY**

Vacant

**DIVISION OF ADVANCED MANUFACTURING**

JAMES SCOTT, DIVISION CHAIR/INSTRUCTOR, MANUFACTURING TECHNOLOGY

**DIVISION OF AVIATION MANUFACTURING**

DIVISION CHAIR/ INSTRUCTOR, AVIATION MANUFACTURING (VACANT)

**DIVISION OF AUTOMOTIVE TECHNOLOGY**

VACANT

**DIVISION OF BUSINESS & INFORMATION SYSTEMS**

LYLE COLEMAN, DIVISION CHAIR/INSTRUCTOR, BUSINESS

**DIVISION OF HOSPITALITY, CULINARY, BARBERING, & COSMETOLOGY**

LACHAN RODGERS, DIVISION CHAIR/ INSTRUCTOR, COSMETOLOGY

**DIVISION OF TRANSPORTATION**

BRADLEY WALLACE, DIVISION CHAIR/INSTRUCTOR, TRUCK DRIVING

**CLERK, TRUCK DRIVING**

SHAKEBRA ANDRY

**INSTRUCTOR, TRUCK DRIVING**

BRADLEY WALLACE

**INSTRUCTOR, TRUCK DRIVING**

WADE MCCOLLUM

**INSTRUCTOR, TRUCK DRIVING**

JOSEPH MCCANTS

**INSTRUCTOR, TRUCK DRIVING**

HUGH PRAYTOR

**LAB ASSISTANT, TRUCK DRIVING**

KATHY SIMMONS

**LAB ASSISTANT, TRUCK DRIVING**

BARRY EDWARDS

**LAB ASSISTANT, TRUCK DRIVING**

MICHAEL ALLEN

**LAB ASSISTANT, TRUCK DRIVING**

DOUGLAS ALLEN

**LAB ASSISTANT, TRUCK DRIVING**

VACANT

**LAB ASSISTANT, PART-TIME**

CONTINUOUS

**DIVISION OF WELDING TECHNOLOGY**

Vacant

**INSTRUCTOR, WELDING**

JEROME MAULL

**INSTRUCTOR, WELDING**

TERRY MOORE

**INSTRUCTOR, WELDING**

DEMORIO SHEFFIELD

**LAB ASSISTANT**

JESSIE RICE

**LAB ASSISTANT**

JESSIE TAYLOR

**BURNER/FITTER**

Vacant

**ADJUNCT**

CONTINUOUS

**DIVISION OF ADVANCED MANUFACTURING**

JAMES SCOTT, DIVISION CHAIR/INSTRUCTOR, MANUFACTURING TECHNOLOGY

**INSTRUCTOR, CADD**

TERRANCE HUNTER

**INSTRUCTOR, ELECTRONICS**

RAQUEL MARSHALL

**INSTRUCTOR, ELECTRICAL**

CLARENCE PARKER

**INSTRUCTOR, MACHINE TOOL TECHNOLOGY**

RANDALL MORROW

**INSTRUCTOR, MANUFACTURING TECHNOLOGY**

JAMES SCOTT

**INSTRUCTOR, PROCESS TECHNOLOGY**

BOBBY LENOX

**ADJUNCT**

CONTINUOUS

**DIVISION OF AVIATION MANUFACTURING**

DIVISION CHAIR/ INSTRUCTOR, AVIATION MANUFACTURING (VACANT)

**INSTRUCTOR, AVIATION MANUFACTURING**

DWAYNE BOWERS

**INSTRUCTOR, AVIATION MANUFACTURING**

DIANA BLACK

**ADJUNCT**

CONTINUOUS

**INSTRUCTOR, AVIATION MANUFACTURING**

ERNEST SHEFFIELD

**INSTRUCTOR, AVIATION MANUFACTURING**

VACANT

**DIVISION OF AUTOMOTIVE TECHNOLOGY**  
VACANT

**INSTRUCTOR, DIESEL**  
HUDSON MCGALLLAGHER

**INSTRUCTOR, HVAC**  
HAROLD WILLIAMS

**INSTRUCTOR, AUTOMOTIVE TECHNOLOGY**  
DARAN DODD

**INSTRUCTOR, AC/REFRIGERATION**  
VACANT

**ADJUNCT**  
CONTINUOUS

**DIVISION OF BUSINESS & INFORMATION SYSTEMS**  
LYLE COLEMAN, DIVISION CHAIR/INSTRUCTOR, BUSINESS

**INSTRUCTOR, BUSINESS/ECONOMICS**  
LYLE COLEMAN

**INSTRUCTOR, CIS**  
CECIL TURK

**ADJUNCT**  
CONTINUOUS

**INSTRUCTOR, CIS**  
DR. RHONDA LUCAS

**INSTRUCTOR, GRAPHIC DESIGN**  
ERICA HUNTER



**DIVISION OF HOSPITALITY, CULINARY, BARBERING, & COSMETOLOGY**

LACHAN RODGERS, DIVISION CHAIR/ INSTRUCTOR, COSMETOLOGY

**INSTRUCTOR, BARBERING**

WADE DICKERSON

**INSTRUCTOR, COSMETOLOGY**

LACHAN RODGERS

**INSTRUCTOR, CULINARY**

HENRY DOUGLAS

**INSTRUCTOR, CULINARY**

GABRIELLE WILSON

**LAB ASSISTANT, CULINARY**

WALTER LOCKWOOD

**ADJUNCT**

CONTINUOUS

**DEAN OF HEALTH SCIENCES**

DR. ANDREA AGNEW

**ADMINISTRATIVE ASSISTANT, HEALTH SCIENCES**

CANDRA CHANEY

**DIRECTOR OF NURSING**

DR. VICTORIA KING

**DIRECTOR OF PHYSICAL THERAPIST ASSISTANT**

DR. SARAH WILLIAMSON

**HEALTH SCIENCES RETENTION COACH**

DEVIN BLACKMARR

**INSTRUCTOR, HEALTH INFORMATION TECHNOLOGY**

ANNALESIA SHARP

**DIRECTOR OF NURSING**

DR. VICTORIA KING

**CLINICAL COORDINATOR**

GWENDOLYN WASH

**INSTRUCTOR, NURSING**

DR. AQUANETTA MIXON

**INSTRUCTOR, NURSING**

DR. BRIDGET ROBINSON

**INSTRUCTOR, NURSING**

DR. VICTORIA KING

**INSTRUCTOR, NURSING**

DR. ASHLEY TULLOS

**INSTRUCTOR, NURSING**

KAYLA PAYNE

**INSTRUCTOR, NURSING**

GLADYS COOKS

**INSTRUCTOR, NURSING**

DR. ASHLEY ROBINSON

**INSTRUCTOR, NURSING**

VESTA FAIRLEY

**CLINICAL ASSOCIATE**

CONTINUOUS

**INSTRUCTOR, NURSING**

VACANT

**DIRECTOR OF PHYSICAL THERAPIST ASSISTANT**

DR. SARAH WILLIAMSON

**INSTRUCTOR, PTA**

LASONJA CAVER-EATON

**INSTRUCTOR, PTA**

SANDRA WALTMAN

**INSTRUCTOR, HEALTH INFORMATION TECHNOLOGY**

ANNALESIA SHARP

**INSTRUCTOR, HEALTH INFORMATION TECHNOLOGY**

COURTNEY SANDERSON

**DIRECTOR OF DISTANCE EDUCATION**

GINGER GLASS

**PART-TIME, LAB ASSISTANT**

SARAH SHAW

**DIRECTOR OF INSTITUTIONAL RESEARCH**

CLAUDE BUMPERS

**DATA ENTRY CLERK**

EARL PURIFOY

**DATA ANALYST & ASSESSMENT SPECIALIST**

BRITTANY JOHNSON

**COORDINATOR OF PLANNING, PART-TIME**

JULIETTE WOMACK

**COORDINATOR OF EARLY COLLEGE PROGRAMS**  
DR. JEREMY DAUGHTRY

**EARLY COLLEGE ADVISOR**  
LEPRET DICKINSON WILLIAMS

**EARLY COLLEGE SPECIALIST**  
VICTORIA TAYLOR

**EARLY COLLEGE SUCCESS COACH**  
BEVERLY HENDLEY



**DIRECTOR OF LIBRARY SERVICES**

MARSHA MICKLES

**LIBRARY SPECIALIST**

Laneeka Gable

**LIBRARY SPECIALIST**

TERRI CUNNINGHAM

**LEARNING ASSISTANCE CENTER/ PEER TUTOR COORDINATOR**  
MARCIA WESTRY

**COMPUTER SPECIALIST**  
TERRI WALLACE

**ENGLISH TUTOR I**  
RAVEN DEDEAUX

**ENGLISH TUTOR I**  
JUSTIN THOMAS

**MATHEMATICS TUTOR I**  
THEODORE MULLEN

**MATHEMATICS TUTOR I**  
BRIDGETTE WILLIS

**MATHEMATICS TUTOR I**  
DR. LESLIE GAMBLE JR.

**EXAM PROCTOR**  
COURTNEY ANGLE

**DIVISION OF HUMANITIES**

DR. LASHONDRA ROBINSON, DIVISION CHAIR/ INSTRUCTOR, ENGLISH

**INSTRUCTOR, ART**

LYDIA HOST

**INSTRUCTOR, ART**

VACANT

**INSTRUCTOR, ENGLISH**

PATTY CROCKETT

**INSTRUCTOR, ENGLISH**

JULIE KING

**INSTRUCTOR, ENGLISH**

DR. LASHONDRA ROBINSON

**INSTRUCTOR, ENGLISH**

LARENE PEEPLES

**INSTRUCTOR, ENGLISH**

ROBERT VICKERY II

**INSTRUCTOR, ENGLISH**

VACANT

**INSTRUCTOR, MUSIC/CHORAL DIRECTOR**

WILLIE WILLIAMS

**INSTRUCTOR, SPEECH**

CATHERINE COCHRAN

**INSTRUCTOR, SPEECH**

DR. KIM GRAHAM SMITH

**ADJUNCT**

CONTINUOUS

**DIVISION OF MATHEMATICS**

AMY SHAW, DIVISION CHAIR/ INSTRUCTOR, MATHEMATICS

**INSTRUCTOR, MATHEMATICS**

LATONYA HAYES ELLIS

**INSTRUCTOR, MATHEMATICS**

AMY SHAW

**INSTRUCTOR, MATHEMATICS**

SIMONE MOSLEY

**INSTRUCTOR, MATHEMATICS**

LAUREN CARTWRIGHT

**INSTRUCTOR, MATHEMATICS**

STACEY THOMAS

**ADJUNCT**

CONTINUOUS

**DIVISION OF NATURAL SCIENCES**

DR. SYLVESTER HACKWORTH, DIVISION CHAIR/ INSTRUCTOR, BIOLOGY

**INSTRUCTOR, BIOLOGY**

DR. SYLVESTER HACKWORTH

**INSTRUCTOR, CHEMISTRY**

DR. JASON FORD-GREEN

**INSTRUCTOR, NATURAL SCIENCES**

DR. KATHLEEN ROBERTS

**INSTRUCTOR, NATURAL SCIENCES**

FALON HUMPHRIES

**INSTRUCTOR, SCIENCE**

DR. TAMMY DENNIS

**INSTRUCTOR, SCIENCE**

DARLINE LAFFITTE

**INSTRUCTOR, SCIENCE**

DR. ELIZABETH SCHLOSSER

**ADJUNCT**

CONTINUOUS

**DIVISION OF SOCIAL SCIENCES**

SARAH JURENKA, DIVISION CHAIR/INSTRUCTOR, HISTORY

**INSTRUCTOR, EARLY CHILDHOOD EDUCATION**

SARA COLEMAN

**INSTRUCTOR, HISTORY**

SARAH JURENKA

**INSTRUCTOR, HISTORY**

CAESAR SMITH

**INSTRUCTOR, PSYCHOLOGY**

ROBERT MCWILLIAMS

**INSTRUCTOR, SOCIOLOGY**

COURTNEY HART

**ADJUNCT**

CONTINUOUS

**DEAN OF INSTITUTIONAL ADVANCEMENT & COMMUNITY AFFAIRS**

APRIL STENNETT

**DIRECTOR OF MARKETING & PUBLIC RELATIONS**

COURTNEY STEELE

**GRAPHIC DESIGNER**

NATALIE BRAVI

**DEAN OF STUDENTS SERVICES**

DR. CARL CUNNINGHAM, JR.

**ADMINISTRATIVE ASSISTANT II**

MICHELIN THOMAS-WILLIAMS

**ATHLETIC DIRECTOR/ MEN'S BASKETBALL COACH**

TRENTON EAGER

**DIRECTOR OF ADMISSIONS & RECORDS**

PHILIP URBANEK

**CHIEF OF CAMPUS POLICE**

TONIKOS VANDIBER

**PROJECT DIRECTOR, SSS**

MICHAEL COZART

**DIRECTOR OF ADVISING & STUDENT SUCCESS**

BRITNEY FINLEY

**DIRECTOR OF FINANCIAL AID/ VETERAN AFFAIRS**

JORDYN BERRONG

**COORDINATOR OF STUDENT ACTIVITIES**

SYMENTHA MCDONALD

**TRANSFER & CAREER COUNSELOR**

DR. VICTORIA PERRY



**ATHLETIC DIRECTOR/ MEN'S BASKETBALL COACH**

TRENTON EAGER

**WOMEN'S BASKETBALL COACH**

ADRIA HARRIS

**SOFTBALL COACH**

MONICA MEADOWS

**HEAD BASEBALL COACH**

JAMES HATTENSTEIN

**VOLLEYBALL COACH**

NICOLE KESHOCK

**DIRECTOR OF ADVISING & STUDENT SU...**  
BRITNEY FINLEY

**ASSISTANT DIRECTOR OF RECRUITMENT & STUDENT SUCCESS**  
AMANDA OWENS

**ADA SERVICES ASSISTANT**  
CHERRY WATKINS

**ACADEMIC ADVISOR**  
DONJOLI ROWSER

**ACADEMIC ADVISOR**  
MARY MAY

**ACADEMIC ADVISOR**  
MARANDIA THOMAS

**ACADEMIC ADVISOR, INT'L STUDENTS**  
YOLANDA LOVE

**ACADEMIC ADVISOR**  
MARISA HARRIS

**ONE STOP ADVISOR**  
CHRISTIANE SYKES

**ONE STOP ADVISOR**  
ALECIA WEST

**STUDENT SUCCESS COACH**  
VACANT

**ASSISTANT DIRECTOR OF RECRUITMENT & STUDENT SUCCESS**

AMANDA OWENS

**COLLEGE RECRUITER**

ARIANNA BAKER

**COLLEGE RECRUITER**

BRYANT BRADLEY

**COLLEGE RECRUITER**

VACANT

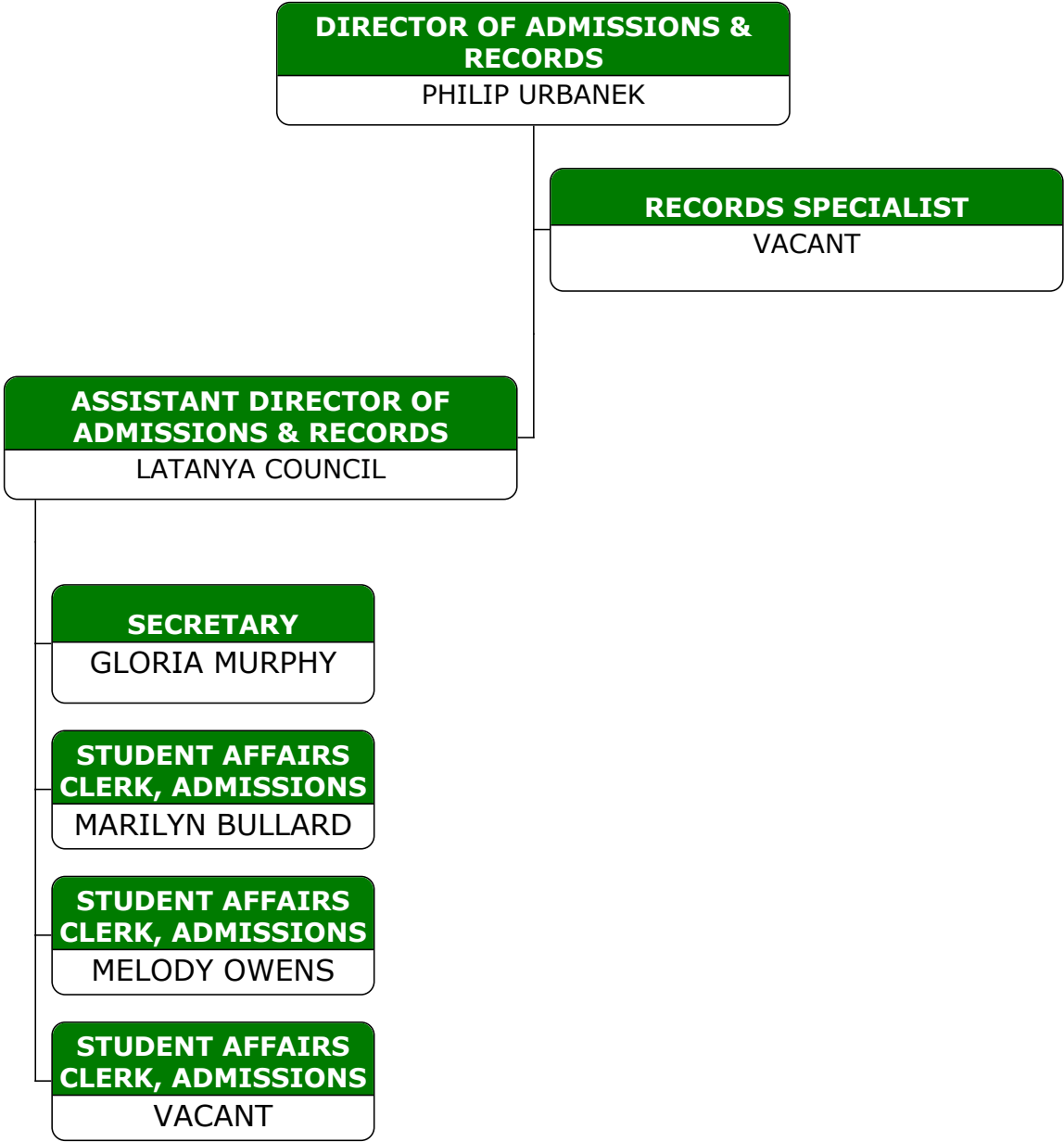

**DIRECTOR OF FINANCIAL AID/ VETERAN AFFAIRS**

JORDYN BERRONG

**ASSISTANT DIRECTOR OF FINANCIAL AID**

ROCHELLE FRENCH

**SECRETARY**

VACANT

**STUDENT AFFAIRS CLERK, FA**

SINIKA YATES

**FINANCIAL AID ADVISOR**

LIBYA HUNTER

**FINANCIAL AID ADVISOR**

VACANT

**CHIEF OF CAMPUS POLICE**  
TONIKOS VANDIBER

**DISPATCHER, CAMPUS POLICE**  
VENITA WARMACK

**CAMPUS POLICE**  
KAREN HARRIS

**CAMPUS POLICE**  
NATHANIEL JAMES

**CAMPUS POLICE**  
ANTHONY PATTON

**CAMPUS POLICE**  
PRENDIS SULLIVAN

**CAMPUS POLICE**  
HALBERT CLARK II

**POLICE OFFICER**  
THADDEUS HOYT JR.

**CAMPUS POLICE**  
VACANT

**CAMPUS POLICE**  
VACANT

**PROJECT DIRECTOR, SSS**  
MICHAEL COZART

**DATA SUPPORT ASSISTANT, SSS**  
PHILLIP TODD

**PROJECT NAVIGATOR, SSS**  
LETARIEL EMANUEL

**PEER TUTOR, MATHEMATICS**  
VACANT

**PEER TUTOR, STUDENT**  
VACANT

**DEAN OF WORKFORCE & ECONOMIC DEVELOPMENT**  
AKAREEM SPEARS

**DIRECTOR OF ADULT EDUCATION**  
SHARNEE' HOBBS

**DIVISION OF HVAC**

**WORKFORCE, PROJECT LEAD**  
DEWANDA DAVIS

**WORKFORCE, PROJECT LEAD**  
ERICA GILKERSON

**INDUSTRY LIASON/CAMPUS ADMINISTRATIVE SUPPORT PERSONNEL**  
DAPHNE STAMPS

**WORKFORCE DEVELOPMENT TECHNICAL TRAINER**  
LESTER TURNER



**DIRECTOR OF ADULT EDUCATION**

SHARNEE' HOBBS

**SECRETARY/ OFFICE MANAGER**

PATRICIA REESE

**INSTRUCTOR, ADULT BASIC EDUCATION**

RASLA MCCREARY

**INSTRUCTOR, ADULT BASIC EDUCATION**

ONTARIO FISHER

**INSTRUCTOR, ADULT BASIC EDUCATION**

RHONDA ADAMS

**INSTRUCTOR, ADULT BASIC EDUCATION**

TAMMY HALL

**INSTRUCTOR, ADULT BASIC EDUCATION**

ODESSA MCCAINE

**INSTRUCTOR, ADULT BASIC EDUCATION**

CONNIE PUGH

**INSTRUCTOR, ADULT BASIC EDUCATION**

JAMES WILLIAMS

**INSTRUCTIONAL SUPPORT, CAREER PATHWAYS**

Vacant

**INSTRUCTIONAL SUPPORT AIDE**

SHANTERIA KING

**INSTRUCTOR, ADULT BASIC EDUCATION**

TERRANCE JOHNSON

**TECHNOLOGY COORDINATOR**

JONATHAN WEBSTER

**INSTRUCTOR, ADULT BASIC EDUCATION...**

ALLENA WILLIAMS

**INSTRUCTIONAL SUPPORT AIDE**

SHANTERIA KING

**CAREER COACH**

KECIA JAMES

**CAREER COACH**

SHERMIKA GILL

**DIVISION OF HVAC**

**INSTRUCTOR, HVAC FAST TRACK PROGRAM**

JAMES WILSON

**DIRECTOR OF HUMAN RESOURCES**

KENYA PARRISH-ONUWULI

**HUMAN RESOURCES SPECIALIST**

VONICIA LOWE

**DIRECTOR OF INFORMATION TECHNOLOGY**

KEIDRICK WOOTEN

**HELP DESK MANAGER**

DR. STEVEN ONUKWULI

**COMPUTER SPECIALIST**

QUINTON PETTAWAY