

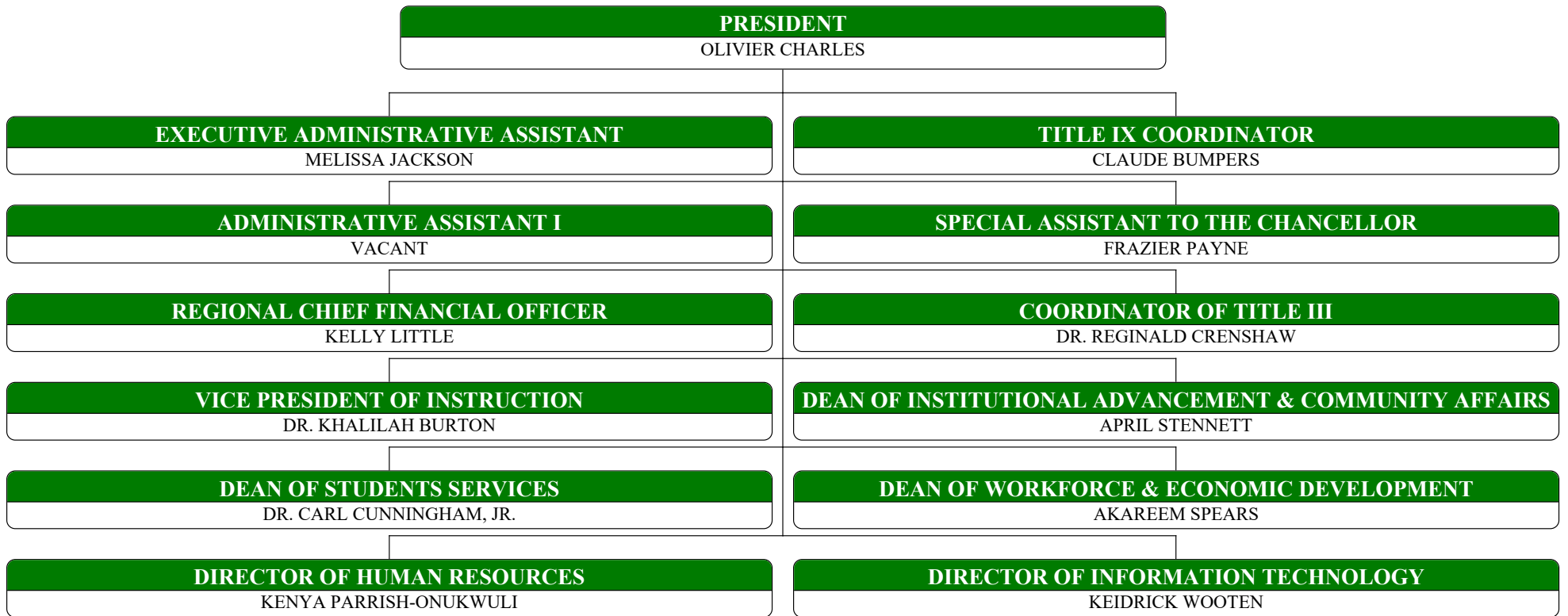

**BISHOP STATE COMMUNITY COLLEGE
2024-2025 ORGANIZATIONAL CHART**

**COLLEGE PRESIDENT REPORTS TO CHANCELLOR
OF ALABAMA COMMUNITY COLLEGE SYSTEM**



REGIONAL CHIEF FINANCIAL OFFICER
KELLY LITTLE

DIRECTOR OF ACCOUNTING
ROCHELLE RICHARDSON

DIRECTOR OF FACILITIES
KENNEY HOLDER

FACILITIES COORDINATOR
SU-SUN REZA

GRANTS ADMINISTRATOR
MELISA GAITHER

DIRECTOR OF ACCOUNTING
ROCHELLE RICHARDSON

ASSISTANT ACCOUNTANT
LETECIA GOODWIN

PAYROLL SPECIALIST
APRIL PATE

SENIOR ACCOUNTANT
MAMIE GILES

PURCHASING AGENT
RHONDA WILLIAMS

ACCOUNTANT- RESTRICTED ACCOUNTS
WACONDA TOWNER

ACCOUNTS PAYABLE CLERK (A-M)
MARY HUDSON

ACCOUNTANT- ACCOUNTS RECEIVABLE
CYNTHIA WHITE

ACCOUNTS PAYABLE CLERK (N-Z)
SARAH DUMAS

ACCOUNTANT- ACCOUNTS RECEIVABLE

CYNTHIA WHITE

CASHIER/ACCOUNTS RECEIVABLE CLERK

TRACY WATKINS

CASHIER/ACCOUNTS RECEIVABLE CLERK

TINA ST. FLEUR

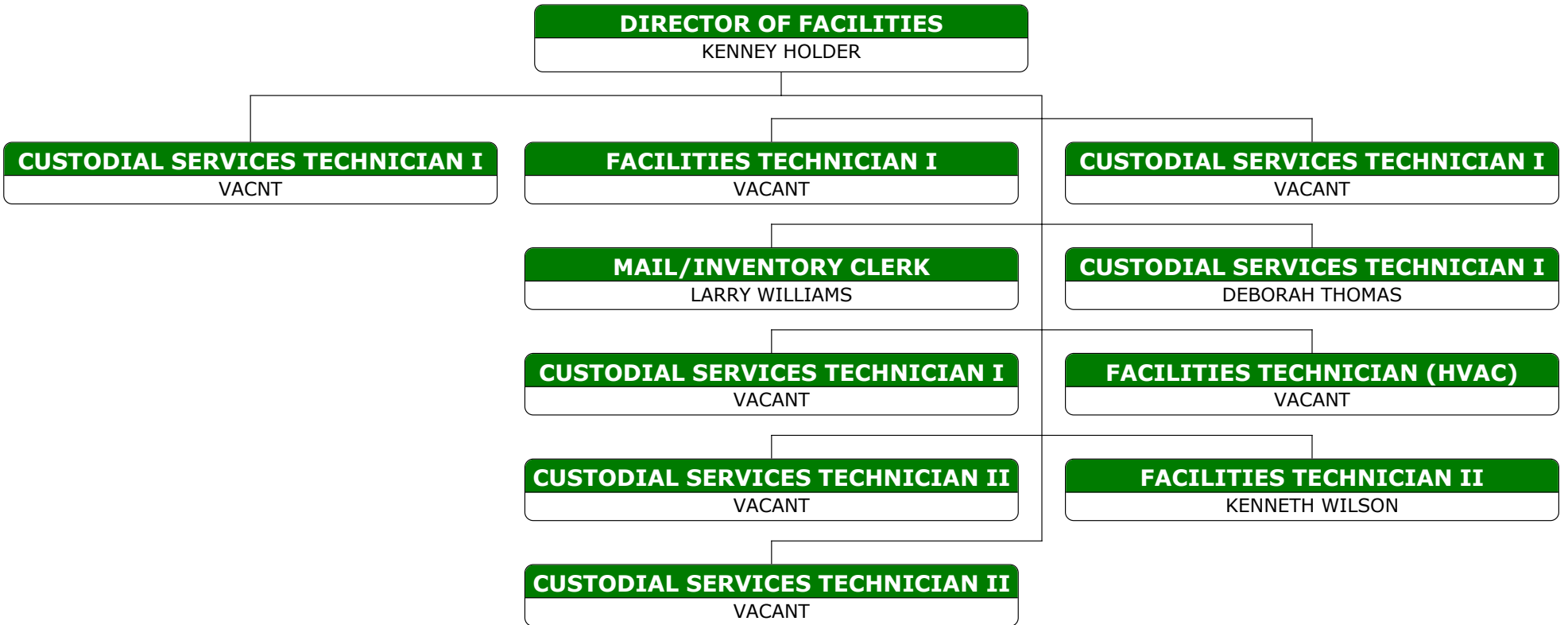

COORDINATOR OF TITLE III

DR. REGINALD CRENSHAW

TITLE III GRANTS SPECIALIST

FOLAYAN HARRISON

ASSISTANT TITLE III COORDINATOR

APRIL PAYNE

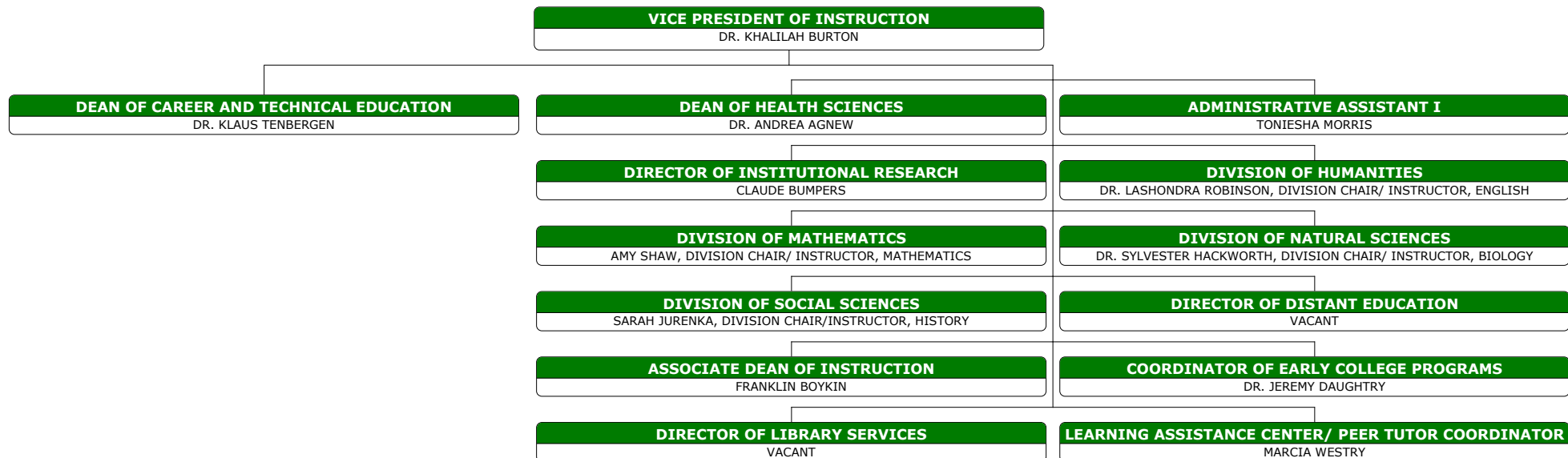

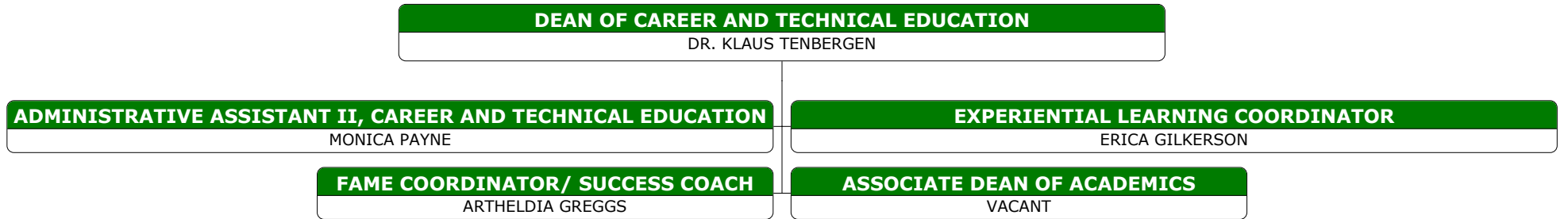

FAME COORDINATOR/ SUCCESS COACH

ARTHELDIA GREGGS

IMPACT Success Coach/Recruiting/Grant Reporting

Leonora Wilder

ASSOCIATE DEAN OF ACADEMICS
VACANT

DIVISION OF TRANSPORTATION
BRADLEY WALLACE, DIVISION CHAIR/INSTRUCTOR, TRUCK DRIVING

DIVISION OF WELDING TECHNOLOGY

DIVISION OF ADVANCED MANUFACTURING
JAMES SCOTT, DIVISION CHAIR/INSTRUCTOR, MANUFACTURING TECHNOLOGY

DIVISION OF AVIATION MANUFACTURING
DIVISION CHAIR/ INSTRUCTOR, AVIATION MANUFACTURING (VACANT)

DIVISION OF AUTOMOTIVE TECHNOLOGY

DIVISION OF BUSINESS & INFORMATION SYSTEMS
LYLE COLEMAN, DIVISION CHAIR/INSTRUCTOR, BUSINESS

DIVISION OF HOSPITALITY, CULINARY, BARBERING, & COSMETOLOGY
LACHAN RODGERS, DIVISION CHAIR/ INSTRUCTOR, COSMETOLOGY

DIVISION OF EARLY CHILDHOOD EDUCATION

DIVISION OF TRANSPORTATION

BRADLEY WALLACE, DIVISION CHAIR/INSTRUCTOR, TRUCK DRIVING

CLERK, TRUCK DRIVING

SHAKEBRA ANDRY

INSTRUCTOR, TRUCK DRIVING

BRADLEY WALLACE

INSTRUCTOR, TRUCK DRIVING

WADE MCCOLLUM

INSTRUCTOR, TRUCK DRIVING

VACANT

INSTRUCTOR, TRUCK DRIVING

HUGH PRAYTOR

LAB ASSISTANT, TRUCK DRIVING

KATHY SIMMONS

LAB ASSISTANT, TRUCK DRIVING

BARRY EDWARDS

LAB ASSISTANT, TRUCK DRIVING

MICHAEL ALLEN

LAB ASSISTANT, TRUCK DRIVING

DOUGLAS ALLEN

LAB ASSISTANT, TRUCK DRIVING

VACANT

LAB ASSISTANT, PART-TIME

CONTINUOUS

DIVISION OF WELDING TECHNOLOGY

INSTRUCTOR, WELDING JEROME MAULL	INSTRUCTOR, WELDING TERRY MOORE
INSTRUCTOR, WELDING DEMORIO SHEFFIELD	LAB ASSISTANT VACANT
LAB ASSISTANT JESSIE TAYLOR	BURNER/FITTER Vacant
ADJUNCT CONTINUOUS	

DIVISION OF ADVANCED MANUFACTURING

JAMES SCOTT, DIVISION CHAIR/INSTRUCTOR, MANUFACTURING TECHNOLOGY

INSTRUCTOR, CADD

TERRANCE HUNTER

INSTRUCTOR, ELECTRONICS

RAQUEL MARSHALL

INSTRUCTOR, ELECTRICAL

CLARENCE PARKER

INSTRUCTOR, MACHINE TOOL TECHNOLOGY

RANDALL MORROW

INSTRUCTOR, MANUFACTURING TECHNOLOGY

JAMES SCOTT

INSTRUCTOR, PROCESS TECHNOLOGY

BOBBY LENOX

ADJUNCT

CONTINUOUS

DIVISION OF AVIATION MANUFACTURING

DIVISION CHAIR/ INSTRUCTOR, AVIATION MANUFACTURING (VACANT)

INSTRUCTOR, AVIATION MANUFACTURING

DWAYNE BOWERS

INSTRUCTOR, AVIATION MANUFACTURING

ERNEST SHEFFIELD

INSTRUCTOR, AVIATION MANUFACTURING

DIANA BLACK

INSTRUCTOR, AVIATION MANUFACTURING

VACANT

ADJUNCT

CONTINUOUS

DIVISION OF AUTOMOTIVE TECHNOLOGY

INSTRUCTOR, DIESEL
HUDSON MCGALLLAGHER

INSTRUCTOR, AUTOMOTIVE TECHNOLOGY
DARAN DODD

ADJUNCT
CONTINUOUS

INSTRUCTOR, HVAC
HAROLD WILLIAMS

INSTRUCTOR, AC/REFRIGERATION
VACANT

DIVISION OF BUSINESS & INFORMATION SYSTEMS

LYLE COLEMAN, DIVISION CHAIR/INSTRUCTOR, BUSINESS

INSTRUCTOR, BUSINESS/ECONOMICS

LYLE COLEMAN

INSTRUCTOR, CIS

DR. RHONDA LUCAS

INSTRUCTOR, CIS

CECIL TURK

INSTRUCTOR, GRAPHIC DESIGN

ERICA HUNTER

ADJUNCT

CONTINUOUS

DIVISION OF HOSPITALITY, CULINARY, BARBERING, & COSMETOLOGY

LACHAN RODGERS, DIVISION CHAIR/ INSTRUCTOR, COSMETOLOGY

INSTRUCTOR, BARBERING

WADE DICKERSON

INSTRUCTOR, COSMETOLOGY

LACHAN RODGERS

INSTRUCTOR, CULINARY

HENRY DOUGLAS

INSTRUCTOR, CULINARY

GABRIELLE WILSON

LAB ASSISTANT, CULINARY

VACANT

ADJUNCT

CONTINUOUS

DIVISION OF EARLY CHILDHOOD EDUCATION

**INSTRUCTOR, EARLY
CHILDHOOD EDUCATION**
SARA COLEMAN

ADJUNCTS
CONTINUOUS

DEAN OF HEALTH SCIENCES
DR. ANDREA AGNEW

ADMINISTRATIVE ASSISTANT, HEALTH SCIENCES
CANDRA CHANEY

DIRECTOR OF NURSING
DR. VICTORIA KING

HEALTH SCIENCES RETENTION COACH
DEVIN BLACKMARR

DIRECTOR OF PHYSICAL THERAPIST ASSISTANT
DR. SARAH WILLIAMSON

INSTRUCTOR, HEALTH INFORMATION TECHNOLOGY
ANNALESIA SHARP



DIRECTOR OF PHYSICAL THERAPIST ASSISTANT
DR. SARAH WILLIAMSON

INSTRUCTOR, PTA
LASONJA CAVER-EATON

INSTRUCTOR, PTA
SANDRA WALTMAN

ADMINISTRATIVE ASSISTANT I
TONIESHA MORRIS

PART-TIME, LAB ASSISTANT
SARAH SHAW

DIRECTOR OF INSTITUTIONAL RESEARCH

CLAUDE BUMPERS

DATA ENTRY CLERK

EARL PURIFOY

DATA ANALYST & ASSESSMENT SPECIALIST

BRITTANY JOHNSON

COORDINATOR OF PLANNING, PART-TIME

JULIETTE WOMACK

DIVISION OF HUMANITIES

DR. LASHONDRA ROBINSON, DIVISION CHAIR/ INSTRUCTOR, ENGLISH

INSTRUCTOR, ART

LYDIA HOST

INSTRUCTOR, ART

VACANT

INSTRUCTOR, ENGLISH

PATTY CROCKETT

INSTRUCTOR, ENGLISH

JULIE KING

INSTRUCTOR, ENGLISH

DR. LASHONDRA ROBINSON

INSTRUCTOR, ENGLISH

LARENE PEEPLES

INSTRUCTOR, ENGLISH

ROBERT VICKERY II

INSTRUCTOR, ENGLISH

VACANT

INSTRUCTOR, MUSIC/CHORAL DIRECTOR

WILLIE WILLIAMS

INSTRUCTOR, SPEECH

CATHERINE COCHRAN

INSTRUCTOR, SPEECH

DR. KIM GRAHAM SMITH

ADJUNCT

CONTINUOUS

DIVISION OF MATHEMATICS

AMY SHAW, DIVISION CHAIR/ INSTRUCTOR, MATHEMATICS

INSTRUCTOR, MATHEMATICS

LATONYA HAYES ELLIS

INSTRUCTOR, MATHEMATICS

AMY SHAW

INSTRUCTOR, MATHEMATICS

SIMONE MOSLEY

INSTRUCTOR, MATHEMATICS

LAUREN CARTWRIGHT

INSTRUCTOR, MATHEMATICS

STACEY SHEPPERSON

ADJUNCT

CONTINUOUS

DIVISION OF NATURAL SCIENCES

DR. SYLVESTER HACKWORTH, DIVISION CHAIR/ INSTRUCTOR, BIOLOGY

INSTRUCTOR, BIOLOGY

DR. SYLVESTER HACKWORTH

INSTRUCTOR, CHEMISTRY

DR. JASON FORD-GREEN

INSTRUCTOR, NATURAL SCIENCES

DR. KATHLEEN ROBERTS

INSTRUCTOR, NATURAL SCIENCES

FALON HUMPHRIES

INSTRUCTOR, SCIENCE

DR. TAMMY DENNIS

INSTRUCTOR, SCIENCE

DARLINE LAFFITTE

INSTRUCTOR, SCIENCE

DR. ELIZABETH SCHLOSSER

ADJUNCT

CONTINUOUS

DIVISION OF SOCIAL SCIENCES

SARAH JURENKA, DIVISION CHAIR/INSTRUCTOR, HISTORY

INSTRUCTOR, HISTORY

SARAH JURENKA

INSTRUCTOR, PSYCHOLOGY

ROBERT MCWILLIAMS

ADJUNCT

CONTINUOUS

INSTRUCTOR, HISTORY

CAESAR SMITH

INSTRUCTOR, SOCIOLOGY

COURTNEY HART

COORDINATOR OF EARLY COLLEGE PROGRAMS

DR. JEREMY DAUGHTRY

EARLY COLLEGE ADVISOR

LEPRET DICKINSON WILLIAMS

EARLY COLLEGE SUCCESS COACH

BEVERLY HENDLEY

EARLY COLLEGE SPECIALIST

VICTORIA TAYLOR

DIRECTOR OF LIBRARY SERVICES

VACANT

LIBRARY SPECIALIST

Laneeka Gable

LIBRARY SPECIALIST

TERRI CUNNINGHAM

PART-TIME LIBRARIAN

VACANT

LEARNING ASSISTANCE CENTER/ PEER TUTOR COORDINATOR
MARCIA WESTRY

COMPUTER SPECIALIST
TERRI WALLACE

ENGLISH TUTOR I
JUSTIN THOMAS

MATHEMATICS TUTOR I
BRIDGETTE WILLIS

EXAM PROCTOR
COURTNEY ANGLE

ENGLISH TUTOR I
VACANT

MATHEMATICS TUTOR I
THEODORE MULLEN

MATHEMATICS TUTOR I
DR. LESLIE GAMBLE JR.

DEAN OF INSTITUTIONAL ADVANCEMENT & COMMUNITY AFFAIRS

APRIL STENNETT

DIRECTOR OF MARKETING & PUBLIC RELATIONS

COURTNEY STEELE

DIRECTOR OF MARKETING & PUBLIC RELATIONS

COURTNEY STEELE

GRAPHIC DESIGNER

NATALIE BRAVI

DEAN OF STUDENTS SERVICES

DR. CARL CUNNINGHAM, JR.

ADMINISTRATIVE ASSISTANT II

MICHELIN THOMAS-WILLIAMS

ATHLETIC DIRECTOR/ MEN'S BASKETBALL COACH

TRENTON EAGER

DIRECTOR OF ADVISING & STUDENT SUCCESS

BRITNEY FINLEY

DIRECTOR OF ADMISSIONS & RECORDS

PHILIP URBANEK

DIRECTOR OF FINANCIAL AID/ VETERAN AFFAIRS

JORDYN BERRONG

CHIEF OF CAMPUS POLICE

TONIKOS VANDIBER

COORDINATOR OF STUDENT ACTIVITIES

SYMENHA MCDONALD

PROJECT DIRECTOR, SSS

LETARIEL EMMANUEL (INTERIM)

TRANSFER & CAREER COUNSELOR

DR. VICTORIA PERRY

ATHLETIC DIRECTOR/ MEN'S BASKETBALL COACH

TRENTON EAGER

WOMEN'S BASKETBALL COACH

ADRIA HARRIS

SOFTBALL COACH

MONICA MEADOWS

HEAD BASEBALL COACH

JAMES HATTENSTEIN

VOLLEYBALL COACH

NICOLE KESHOCK

DIRECTOR OF ADVISING & STUDENT SUCCESS

BRITNEY FINLEY

ASSISTANT DIRECTOR OF RECRUITMENT & STUDENT SUCCESS

AMANDA OWENS

ADA SERVICES ASSISTANT

CHERRY WATKINS

ACADEMIC ADVISOR

DONJOLI ROWSER

ACADEMIC ADVISOR

MARY MAY

ACADEMIC ADVISOR

MARANDIA THOMAS

ACADEMIC ADVISOR, INT'L STUDENTS

YOLANDA LOVE

ACADEMIC ADVISOR

MARISA HARRIS

ONE STOP ADVISOR

CHRISTIANE SYKES

ONE STOP ADVISOR

ALECIA WEST

STUDENT SUCCESS COACH

MCKENZIE TUCKER

ASSISTANT DIRECTOR OF RECRUITMENT & STUDENT SUCCESS

AMANDA OWENS

COLLEGE RECRUITER

ARIANNA BAKER

COLLEGE RECRUITER

BRYANT BRADLEY

DIRECTOR OF ADMISSIONS & RECORDS
PHILIP URBANEK

RECORDS SPECIALIST
VACANT

**ASSISTANT DIRECTOR OF
ADMISSIONS & RECORDS**
LATANYA COUNCIL

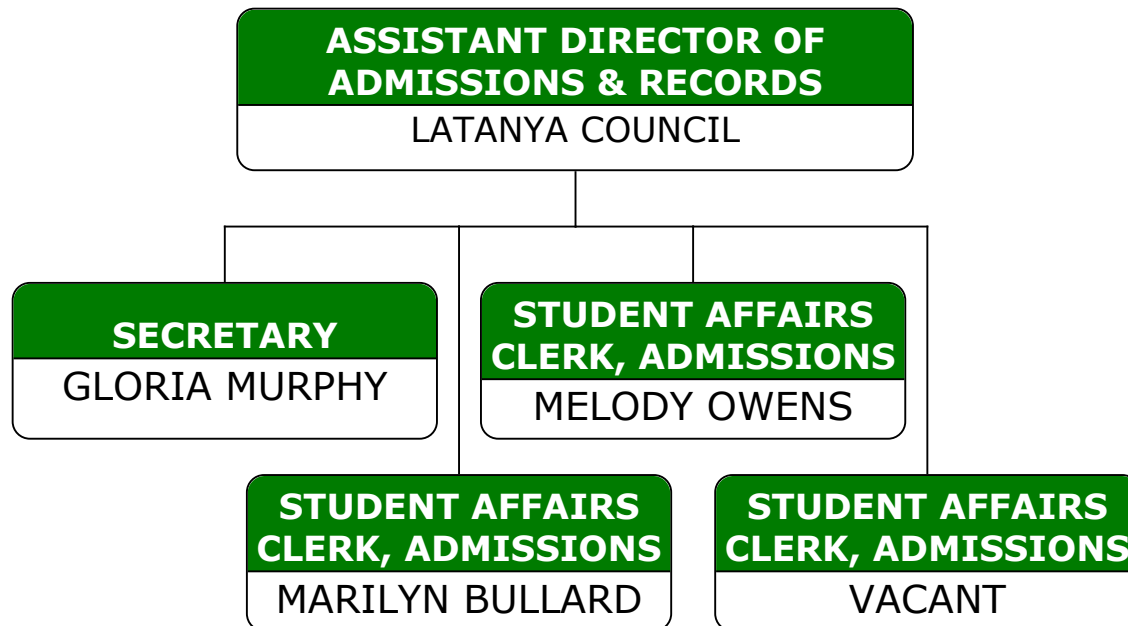

DIRECTOR OF FINANCIAL AID/ VETERAN AFFAIRS
JORDYN BERRONG

ASSISTANT DIRECTOR OF FINANCIAL AID
ROCHELLE FRENCH

STUDENT AFFAIRS CLERK, FA
SINIKA YATES

FINANCIAL AID ADVISOR
VACANT

SECRETARY
VACANT

FINANCIAL AID ADVISOR
LIBYA HUNTER

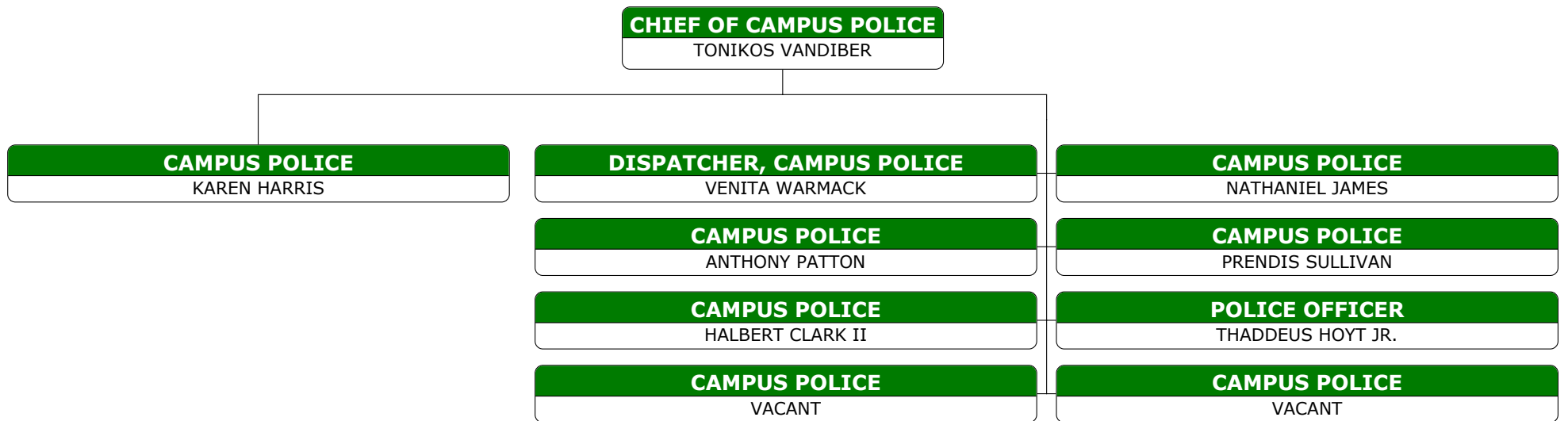

PROJECT DIRECTOR, SSS

LETARIEL EMMANUEL (INTERIM)

DATA SUPPORT ASSISTANT, SSS

PHILLIP TODD

PEER TUTOR, MATHEMATICS

VACANT

PROJECT NAVIGATOR, SSS

LETARIEL EMANUEL

PEER TUTOR, STUDENT

VACANT

DEAN OF WORKFORCE & ECONOMIC DEVELOPMENT
AKAREEM SPEARS

DIRECTOR OF ADULT EDUCATION
SHARNEE' HOBBS

DIVISION OF HVAC

WORKFORCE, PROJECT LEAD
DEWANDA DAVIS

WORKFORCE, PROJECT LEAD
VACANT

INDUSTRY LIASON/CAMPUS ADMINISTRATIVE SUPPORT PERSONNEL
DAPHNE STAMPS

WORKFORCE DEVELOPMENT TECHNICAL TRAINER
LESTER TURNER

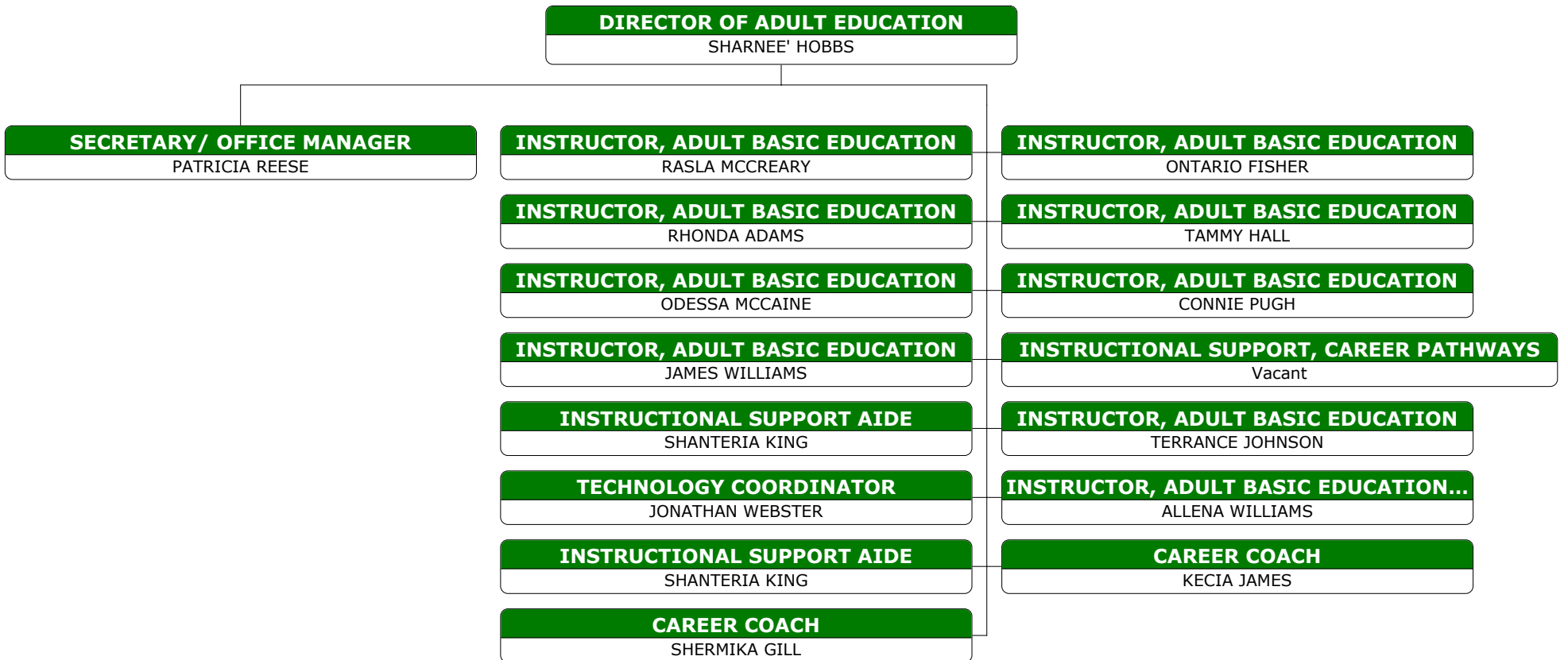

DIVISION OF HVAC

INSTRUCTOR, HVAC FAST TRACK PROGRAM

JAMES WILSON

DIRECTOR OF HUMAN RESOURCES

KENYA PARRISH-ONUWULI

HUMAN RESOURCES SPECIALIST

VONICIA LOWE

DIRECTOR OF INFORMATION TECHNOLOGY

KEIDRICK WOOTEN

HELP DESK MANAGER

DR. STEVEN ONUKWULI

